



GRATE MAGNET

MR 1, MR 2, MR 2x2, MR 3, MR 4, MR 5, MR 6

Grate Magnet produced by TAURUS, s.r.o., Chrudim, is designed for separation of ferromagnetic contaminants from passing loose materials (grain, grists, and similar).

The Machine is designed for integration into technological units for preparation of compound feedingstuffs for animals and similar industrial operations consisting of material storage equipment and connected technological equipment for processing of dry bulk materials.



Item	Unit	MR 1	MR 2	MR 2x2	MR 3	MR 4	MR 5	MR 6
Basic dimensions	length	440	440	440	440	220	500	440
	width	180	180	360	200	170	250	300
	height	250	350	350	250	250	310	300
Weight	kg	34	36	61	38	20	41	55
Capacity	m ³ /h	20	30	55	25	10	40	40
Efficiency	%	90						

Basic Dimensions of the Machine

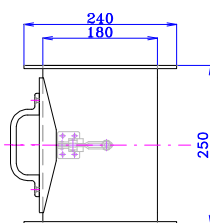
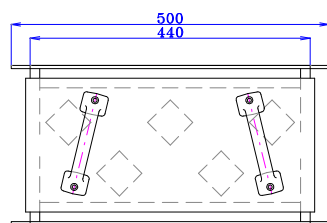

FLANGE INSTALLATION DIMENSIONS

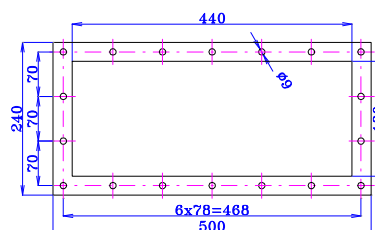

MR 1

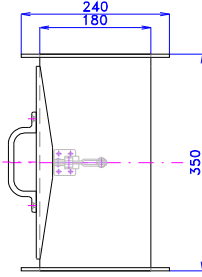
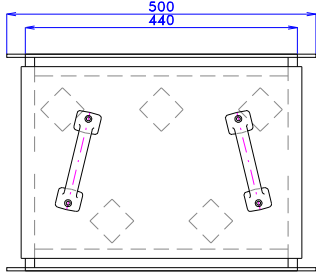

FLANGE INSTALLATION DIMENSIONS

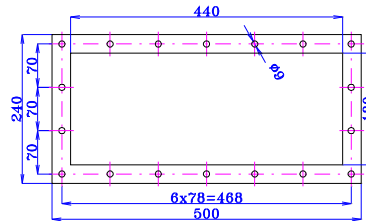

MR 2

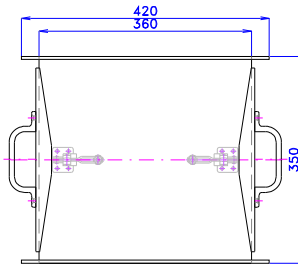
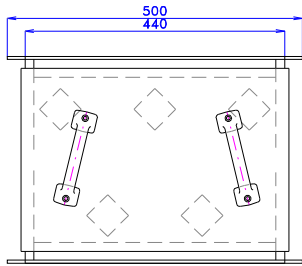

FLANGE INSTALLATION DIMENSIONS

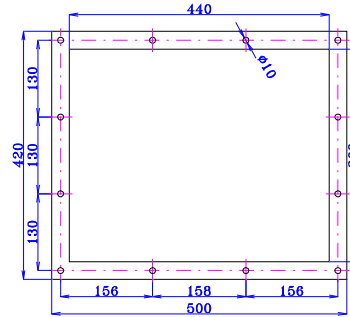

MR 2x2

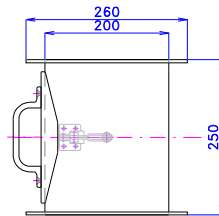
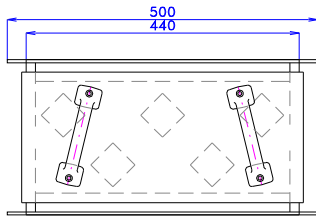

FLANGE INSTALLATION DIMENSIONS

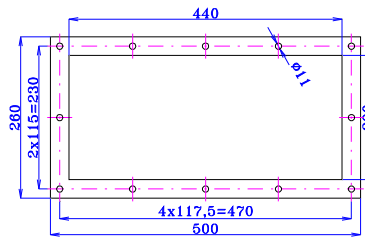

MR 3

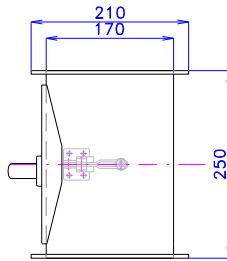
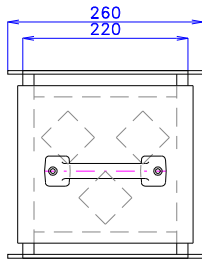

FLANGE INSTALLATION DIMENSIONS

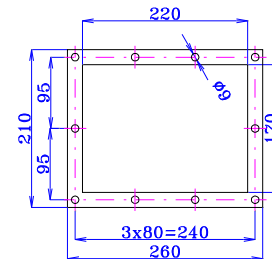

MR 4

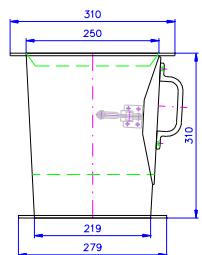
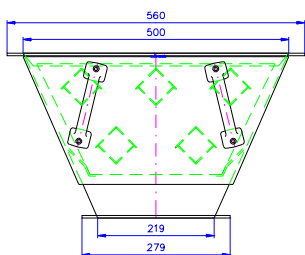

FLANGE INSTALLATION DIMENSIONS
UPPER LOWER

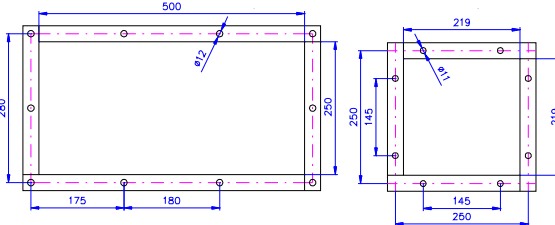

MR 5

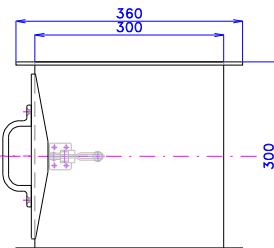
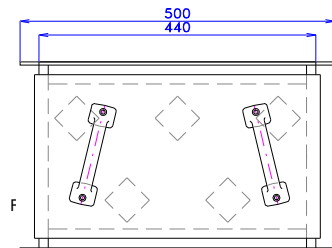

FLANGE INSTALLATION DIMENSIONS

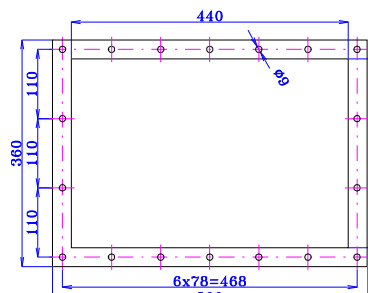

MR 6